ECCOiii

华 讯 网 络

2026华讯欧洲招聘开启

公司信息

华讯网络是世界五百强中国电子科技集团成

员企业，是业内领先的全栈全域IT解决方案和行业数字化解决方案服务商。总部设在上海，分支机构覆盖全国二十多个城市，以及中国香港、东南亚、北美及欧洲地区。自2000年成立以来公司业务始终保持高速稳定的增长，员工人数逾2700人。

华讯网络拥有网络、服务器、存储、数据库、中间件的全栈IT能力，结合软件、应用的全域覆盖，全面构建“云-边-端”一体化的行业数字化整体解决方案。华讯凭借自身对行业的服务经验和深刻洞察，利用云计算、大数据、人工智能、边缘计算、5G、IOT等最新技术，在云网融合、信息安全、数据智能、智能运维、应用现代化、智能协作等业务领域不断推出自研产品及服务，在行业数字化层面形成从数据治理、数据分析、数据运营、可视化呈现的综合能力。

华讯网络在德国法兰克福设立全资子公司华

讯网络（欧洲）有限公司（以下简称：华讯欧洲），积极布局欧洲市场，在核心市场建立本地技术和服务能力，并辐射周边国家，为海外业务的持续发展打下基础。

华讯欧洲主要承担运营商/互联网企业的欧洲地区骨干网与IDC建设、中资企业海外分支机构的IT基础机构建设，涉及企业网络、安全、服务器、存储、无线、语音、视频会议、门禁等一体化交钥匙工程。华讯欧洲以系统集成为基础，向客户提供定制化的一站式解决方案，帮助客户完成数字化升级，为中国或亚洲的客户在欧洲的业务扩展提供IT支持，向欧洲客户提供IT托管服务。

岗位信息

网络工程师

基本职责：

-承担网络项目（路由交换、无线、安全、数据中心或虚拟化等）的方案编写、实施、维护、优化、故障处理等工作；

-为公司客户提供专业、规范的技术支持服务和技术培训。

专业能力要求：

-计算机，通信工程，网络工程等相关专业本科学历，3年或以上金融行业，运营商、企业网络或相关系统集成公司工作经验；

-掌握网络技术能力，具备业内主流技术认证，如HCIP、CCNP、HCIE、CCIE等证书，具有更高级认证尤佳 ；

-熟悉国内外主流厂商网络产品及相关外设的体系架构、优势差异；

-具有良好的沟通表达能力以及团队精神，能吃苦耐劳。

Network Engineer

—Job Title/Grade: Network Engineer.

—ccWork Time: Full Time Job.

—Work Location: Frankfurt,business trip occasionally.

—ECCOM NETWORK (EUROPE) GMBH. is seeking a Professional Service Engineer to join our fast-growing engineer team in the Frankfurt. to further the growth of our Global Network Service. You will be working with network system integration and maintenance teams, building and maintaining our customers ’ IP network.

RESPONSIBILITY

–Maintain IP network devices and circuits.

– Cooperate with team members to integrate our customers' IP network in certain projects.

– Coordinate and keep in touch with the headquarter and customers in DE.

REQUIREMENTS

– 3-5 years of network operating experience.

– Expertise in LAN and WAN, deep understanding of TCP/IP Stack and OSI models.

– At least 1 year of operating experience on Cisco or relevant network series equipment.

– Familiarity with popular network protocols such as OSPF, ISIS, etc.

– Knowledge of electronic device operation including card switching, power connecting, etc.

– Excellent written and oral communication skills in Mandarin, German & English.

– Bachelor's degree in Electrical Engineering, Computer Science / Telecommunication engineering or related field preferred.

MUST

1. Networking;
2. CCNA;
3. Bachelor/college;
4. English;
5.Mandarin;
6. German

Plus: CCNP、CCIE、HCIP、HCIE， telecommunication network operating / ICT experience.

网络售前顾问工程师

基本职责:

－推动公司金融、政务、医疗、制造、零售等行业数字化业务拓展及拓展沟通策略制定、售前技术支持等工作;

－熟悉公司行业应用，了解和熟悉云计算、大数

据、人工智能等相关技术领域，学习能力强，能独立承担客户售前咨询工作；

-配合销售在项目立项、规划、招投标过程中的客户疑难解答、问题收集与反馈，分析和引导客户需求，提出咨询意见；

-完成与用户的产品交流、技术方案宣讲、应用系统演示等工作，参与编写投标类方案文件及标书的制作；

-撰写客户交流后的需求分析书，依据客户需求编制总体解决方案及场景型方案；

-负责前端市场项目与后端技术产品开发部门的对接及进度跟踪。

专业能力要求：

-本科以上学历，计算机相关专业，学习能力强；

-3年以上，有金融、公共卫生、电子政务、智慧城市、物联网等相关领域的咨询顾问从业经验优先考虑；了解和熟悉云计算、大数据等相关技术领域者优先考虑；

-逻辑思维能力强，具备优秀的文档编写和良

好的沟通与表达能力，文笔流畅，能独立进行文档、PPT编写，参加过政府行业项目的规划、可研、项建、投标等工作；

-具有较强的沟通、演讲能力和一定的组织协调能力，具备独立工作能力和团队合作精神。

-性格友善，与客户与同事有较多沟通，表达能力好，能承担一定抗压能力。

Pre-sales Consultant Engineer
(Network Solutions)

RESPONSIBILITY

-Drive digital business expansion in financial, government, healthcare, manufacturing, and retail sectors, including communication strategy development and pre-sales technical support.

-Demonstrate expertise in industry applications with working knowledge of cloud computing, big data, and AI technologies. Capable of independently handling client pre-sales consultations with strong learning agility.

-Collaborate with sales teams to address client inquiries, collect feedback, analyze requirements, and provide consultative guidance throughout project initiation, planning, and bidding processes.

-Conduct product presentations, technical solution demonstrations, and participate in developing bid proposals/tender documents.

-Prepare post-engagement requirement analysis reports and develop comprehensive solutions/scenario-based proposals aligned with client needs.

-Coordinate project handover between front-end market teams and back-end technical R&D departments with progress tracking.

REQUIREMENTS

-Bachelor's degree or above in computer science or related field with demonstrated learning agility.

-Minimum 3 years' experience preferred in consulting roles for financial, public health, e-government, smart city, or IoT domains. Cloud computing/big data expertise advantageous.

-Strong logical thinking with exceptional documentation skills (proposals, PPTs). Experience in government project planning, feasibility studies, and bid preparation preferred.

-Excellent communication, presentation, and organizational skills. Ability to work independently while maintaining team collaboration.

-Personable with strong client-facing capabilities and stress resilience. Proficient in cross-departmental communication and technical articulation.

Excellent written and oral communication skills in Mandarin, German & English.

网络专服实习生

工作地点：法兰克福

工作内容：

-运用路由、交换、安全、可编程网络等技术，为客户提供网络系统平台的设计、实施、维护、优化等专业技术服务。

招聘专业及要求：

–计算机科学与技术、网络工程、通信工程、信息工程、网络空间安全、信息安全等相关专业硕士及本科生；

– 精通汉语、英语和德语；

–在校成绩良好，专业课程知识扎实，有一定的计算机网络课程基础，对所应聘职位有浓厚兴趣；

–能对新技术保持不断学习的态度；

–具有良好的沟通表达能力，学习能力和承压能力。

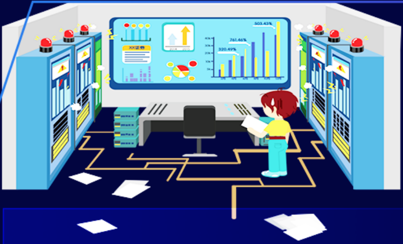

Network Support Intern

Work location: Frankfurt

RESPONSIBILITY

- Applying routing, switching, security and programmable network technologies to deliver end–to–end professional services including design, deployment, maintenance and optimization of network system platforms.

REQUIREMENTS

- Master's and undergraduate students majoring in Computer Science & Technology, Network Engineering, Commu–

nication Engineering, Information Engineering, Cybersecurity, Information Security or related fields.

– Proficient in Chinese, English, and German.

–Strong academic performance with solid foundational knowledge in professional courses; basic understanding of computer networking is required along with a strong interest in the position.

–Willingness to learn new technologies continuously.

–Excellent communication skills, learning ability and strong resilience.

招聘地区

> 德国、英国、西班牙

Germany Frankfurt Office: Solmsstr. 6, 60486

Frankfurt am Main, Deutschland

如何申请职位

（邮件标题: 姓名–学校–专业）

> 邮箱投递: hr105@eccom.com.cn